

CORNER RECORD

Agency Index 21-150

Document Number A.P. 029-172-22

City of Mill Valley County of _____, California

Brief Legal Description 2004 M 201

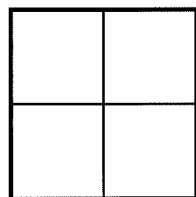

CORNER TYPE

Government Corner ☐ Control ☐
Meander ☐ Property ☒
Rancho ☐ Other ☐

Date of Survey 8/12/2021

COORDINATES(Optional)

N. _____ E. _____

Elevation _____

Units Metric ☐ U.S. Survey Foot ☐

Horizontal Datum _____

Zone _____ Epoch Date _____

Vertical Datum _____

☐ Complies with Public Resources Code §§8801-8819

☐ Complies with Public Resources Code §§8890-8902

PLS Act Ref.: ☒ 8765(d) ☐ 8771 ☐ 8773 ☐ Other:

Corner/
Monument: ☐ Left as found ☒ Established ☐ Rebuilt ☐ Pre-Construction
☐ Found and tagged ☐ Reestablished ☐ Referenced ☐ Post-Construction

Narrative of corner identified and monument as found, set, reset, replaced, or removed:
☒ See sheet #2 for description(s):

SURVEYOR'S STATEMENT

This Corner Record was prepared by me or under my direction in conformance with
the Professional Land Surveyors' Act on AUGUST 16, 2021.

Signed Lawrence P. Doyle P.L.S. No. 4694

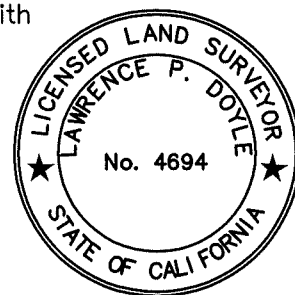

COUNTY SURVEYOR'S STATEMENT

This Corner Record was received 9-16-21

and examined and filed 1-31-22

Signed [Signature] P.L.S. or R.C.E. No. 9292

Title DEPUTY

County Surveyor's Comment



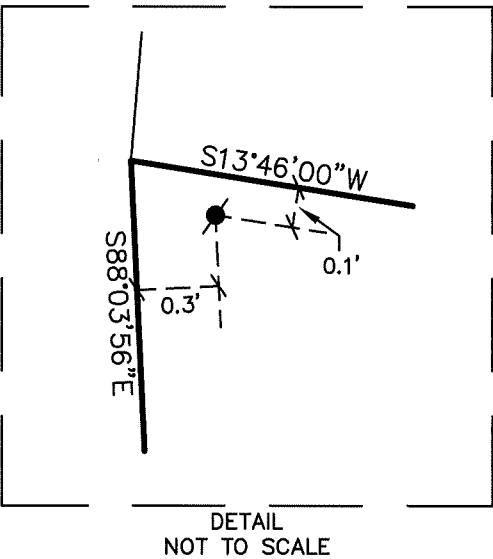
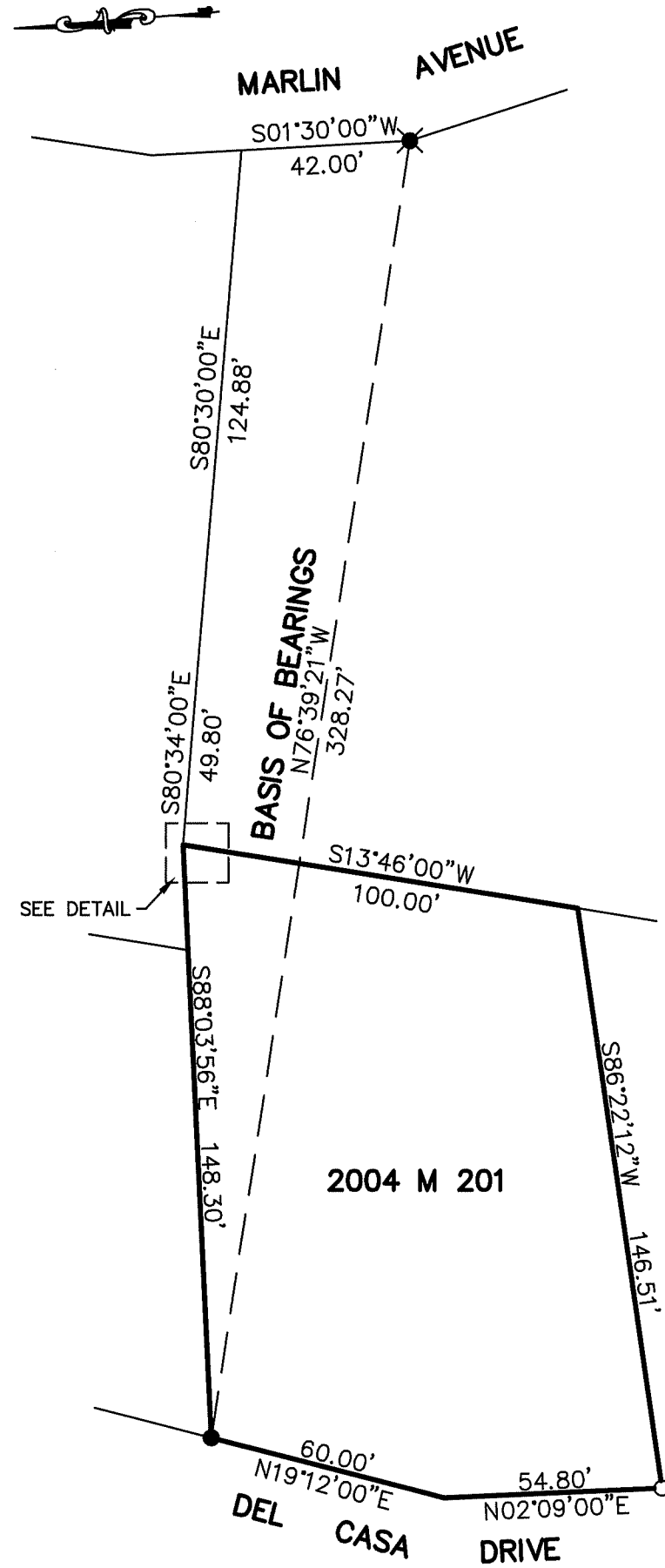

LEGEND

- FOUND 1/2" REBAR/CAP L.S. 5767 PER 2004 M 201
- FOUND NAIL/TAG L.S. 5767 ATOP FENCE PER 2004 M 201
- ✕ FOUND 1/2" REBAR AS SHOWN ON 2004 M 201
- SET 3/4" PIPE/PLUG L.S. 4694

BASIS OF BEARINGS

THE BASIS OF BEARINGS FOR THIS SURVEY IS N76°39'21"W BETWEEN A FOUND 1/2" REBAR AND A FOUND 1/2" REBAR AND CAP L.S. 5767 AS SHOWN ON 2004 M 201

CORNER RECORD			
2004 M 201			
MILL VALLEY		MARIN COUNTY	CALIFORNIA
SCALE: 1"= 40'	DRAWN BY:		SHEET 1 OF 1
DATE: 8/12/21			
LAWRENCE P. DOYLE			
LAND SURVEYOR/CIVIL ENGINEER			
100 HELENS LANE MILL VALLEY CA 94941 (415-388-9585)			
DRAWING NO.			2945